

FIRST ADDITION TO JUNCTION MEADOWS

PART OF THE NORTHEAST 1/4 AND SOUTHEAST 1/4 OF THE SOUTHEAST 1/4 OF FRACTIONAL SECTION 7, TOWN 20 NORTH, RANGE 20 EAST, TOWN OF BRILLION, CALUMET COUNTY, WISCONSIN

There are no objections to this plat with respect to Secs. 236.15, 236.16, 236.20 and 236.21 (1) and (2), Wis. Stats., and ch. Trans 233 of the Wis. Admin. Code as provided by Sec. 236.12 (6), Wis. Stats.

Certified *January 6th*, 20 *04*
Rene M. Dowdy
 Department of Administration

MEASUREMENTS ARE REFERENCED TO THE EAST LINE OF THE SOUTHWEST 1/4, SECTION 7, REFERRED TO AS S 09°04'12" E

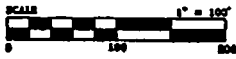

CALUMET COUNTY COORDINATE SYSTEM S 00°01'00" E

NO SCALE

LOCATION MAP

FRACTIONAL SECTION 7
 T 20 N., R 20 E., TOWN OF BRILLION
 CALUMET COUNTY, WISCONSIN

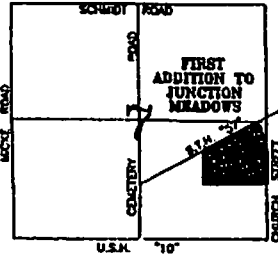

UNPLATTED LANDS

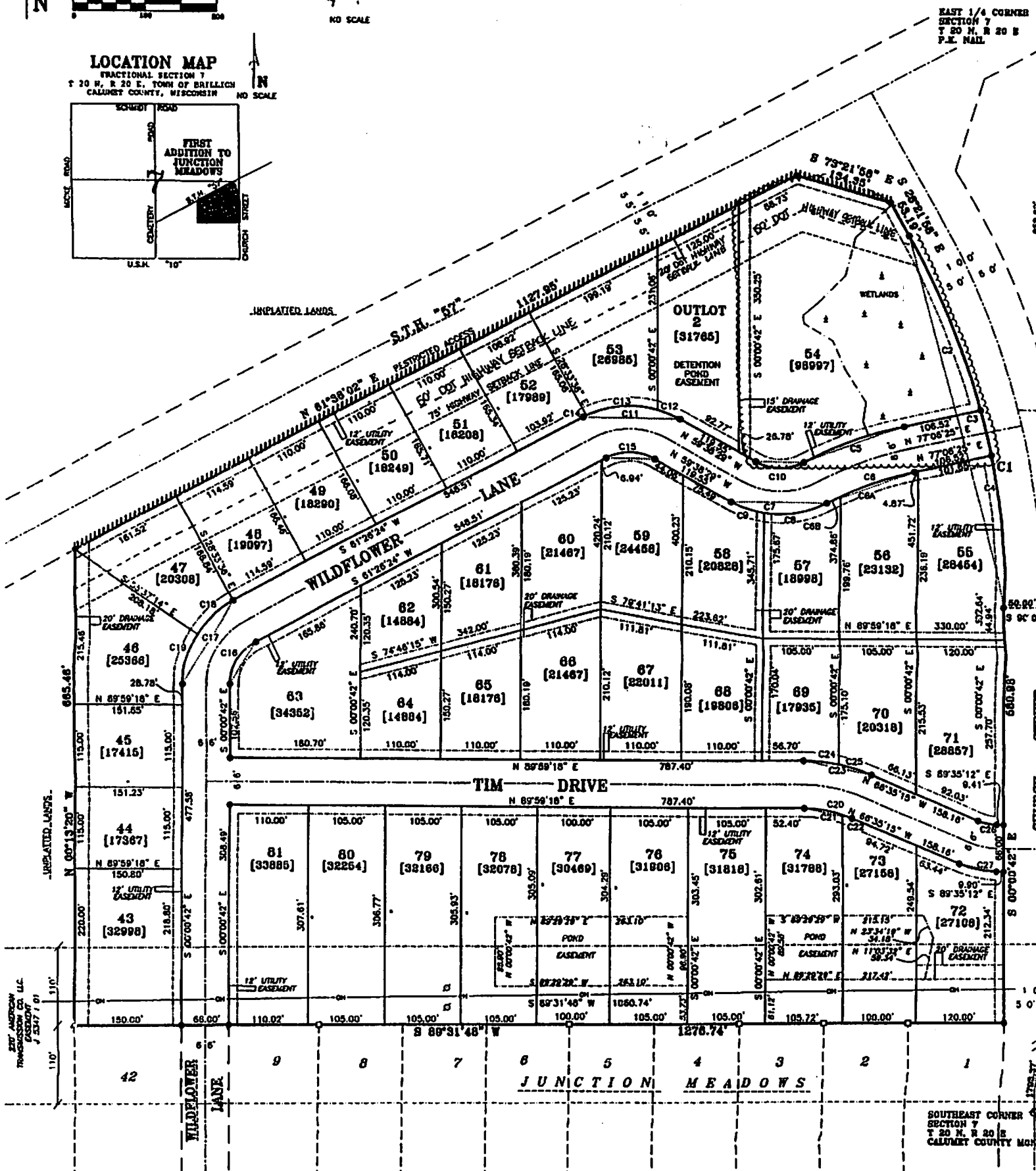

EAST 1/4 CORNER SECTION 7
 T 20 N. R 20 E
 P.M. MAIL

SOUTHEAST CORNER SECTION 7
 T 20 N. R 20 E
 CALUMET COUNTY MON